

Press Release

1st January 2010

Exel Computer Systems plc celebrates 25 years

1985 was a great year for technology. The first mobile phone call was made in the UK, the first .com website name was registered, Microsoft launched a new program called Windows Version 1.0, CDs were launched to the public and Exel Computer Systems launched their first version of EFACS.

Sir Clive Sinclair launched the Sinclair C5, but let's not dwell on that for too long.

Exel Computer Systems was formed in 1985 by Dr John Ellis, who is still Chairman of the company today. John recognised a distinct market need for capacity planning systems whilst working on research projects at PERA. This led to the development of the first version of EFACS, a Unix and Informix based software solution for capacity planning and manufacturing.

During the early 1990s Exel moved to their current head office at Bothe Hall, Long Eaton, Nottingham, where they have continued to develop, support and grow the EFACS product in line with industry and client needs within the manufacturing sector.

The EFACS solution started to make significant moves in the market and really hit the headlines for manufacturing companies when, in 1997, they moved EFACS onto a Windows platform, and by 2003 Exel were utilising the latest technological advances by launching a browser-based, platform independent version of EFACS.

During the past 25 years Exel have supplied some of the best known manufacturing companies worldwide such as Royal Crown Derby, Naim Audio, TT Group, Selex Communications, SCA Packaging, Laura Ashley and Magellan Aerospace. These companies span many diverse industries and operate around the world.

Over the years EFACS has grown from a capacity planning and production solution into a fully integrated, browser-based and wide-ranging business system, incorporating full ERP, Financials, CRM, Document Management, Business Intelligence, Workflow and Mobile Applications.

Exel are continually developing and expanding the range of functionality within their solutions and 2009 saw the launch of Eagle Field Service, aimed at companies with a remote user or field engineer requirement. This has been followed by the launch of EFACS Enterprise which runs on an Oracle platform offering integration between EFACS and the powerful suite of Oracle applications.

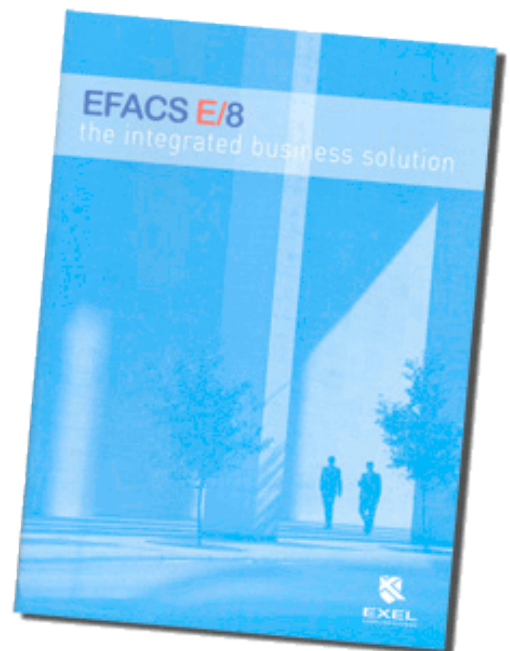
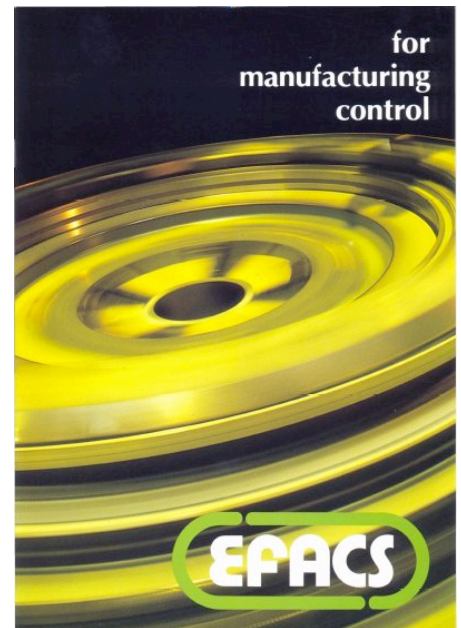

Pictures:
EFACS Brochure 1989 (top)
EFACS Brochure 2010 (bottom)

As testimony to Exel's success, many of their earliest, Unix-based customers have upgraded to the new browser-based version in order to benefit from Exel's investment in technology and the new features available. One such customer is Renold Gears who have been running the Unix version since 1991 and are in the process of implementing the latest version incorporating capacity planning, MRP, product configurator, document management and workflow modules.

Today Exel have sold in excess of 650 systems around the world, but the secret to their great success lies wholly with being a technology led Software Author...which is as true today as it was 25 years ago.

What our Customers say...

"The added value that EFACS has brought matches the development aspirations of the company. I couldn't imagine going back to what we had before." Stainless Steel Fasteners

"We couldn't do what we do now without EFACS." Magellan Aerospace

"As a system, there's nothing we've asked of it that it's said no to." Bankside Patterson

"From accounts through stock control, from traceability through to real time production control, it was immediately apparent that EFACS was the system that stood out as meeting all of our needs." Martin Aerospace

"The EFACS system has helped transform Royal Crown Derby into a company providing one of the best service levels in the industry and enjoying good retail growth. It's given us great competitive edge, because none of our competitors has a system anything like it." Royal Crown Derby

"In short, we couldn't have got to where we are today without EFACS." Naim



Bothe Hall at night

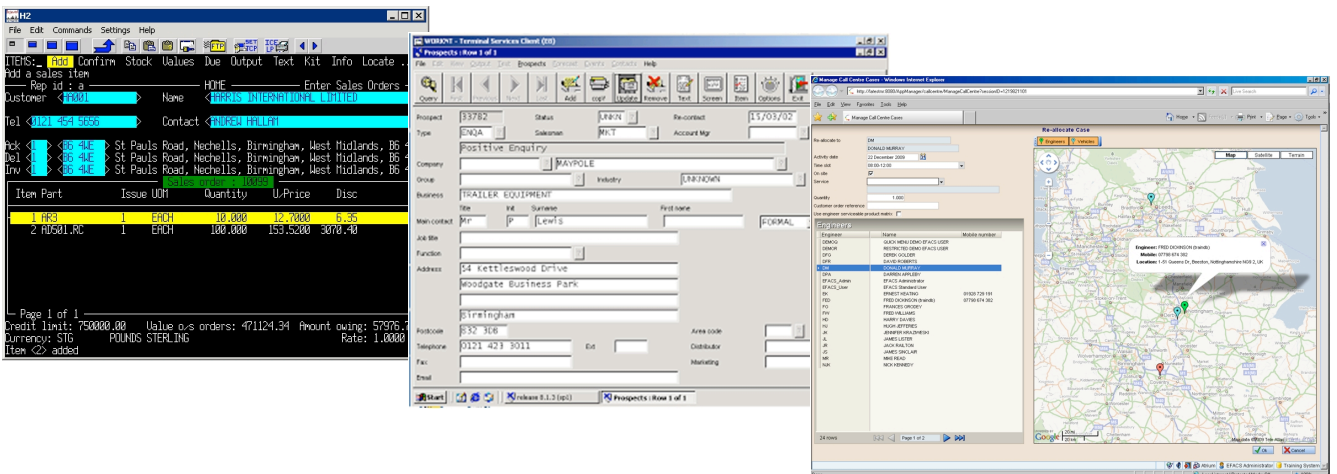

EFACS Screenshots over the past 25 years

For more information please visit:

www.exel.co.uk

Exel Computer Systems plc,
Bothe Hall, Sawley
Long Eaton, Nottingham, NG10 3XL

Telephone: 0115 946 0101
Fax: 0115 946 0606
Email: marketing@exel.co.uk



EFACS E/8

